

Plotted By: Aponte, Alan Sheet Set: CYPRESS LANDING CONDOMINIUM PARKING LOT Layout: C4.00 REFUSE CIRCULATION PLAN March 04, 2025 10:11:01am K:\FTL-Civil\044-Jobs\044203010-Cypress Nook\CAD\Plans\Sheets - Cypress Nook\C4.00 REFUSE CIRCULATION PLAN.dwg This document, together with the concepts and designs presented herein, as an instrument of service, is intended only for the specific purpose and client for which it was prepared. Reuse of and improper reliance on this document without written authorization and adaptation by Kimley-Horn and Associates, Inc. shall be without liability to Kimley-Horn and Associates, Inc.

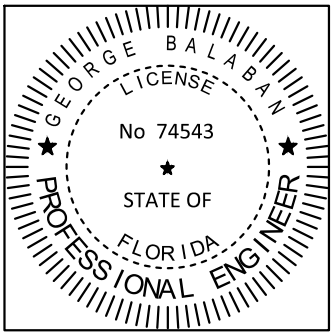
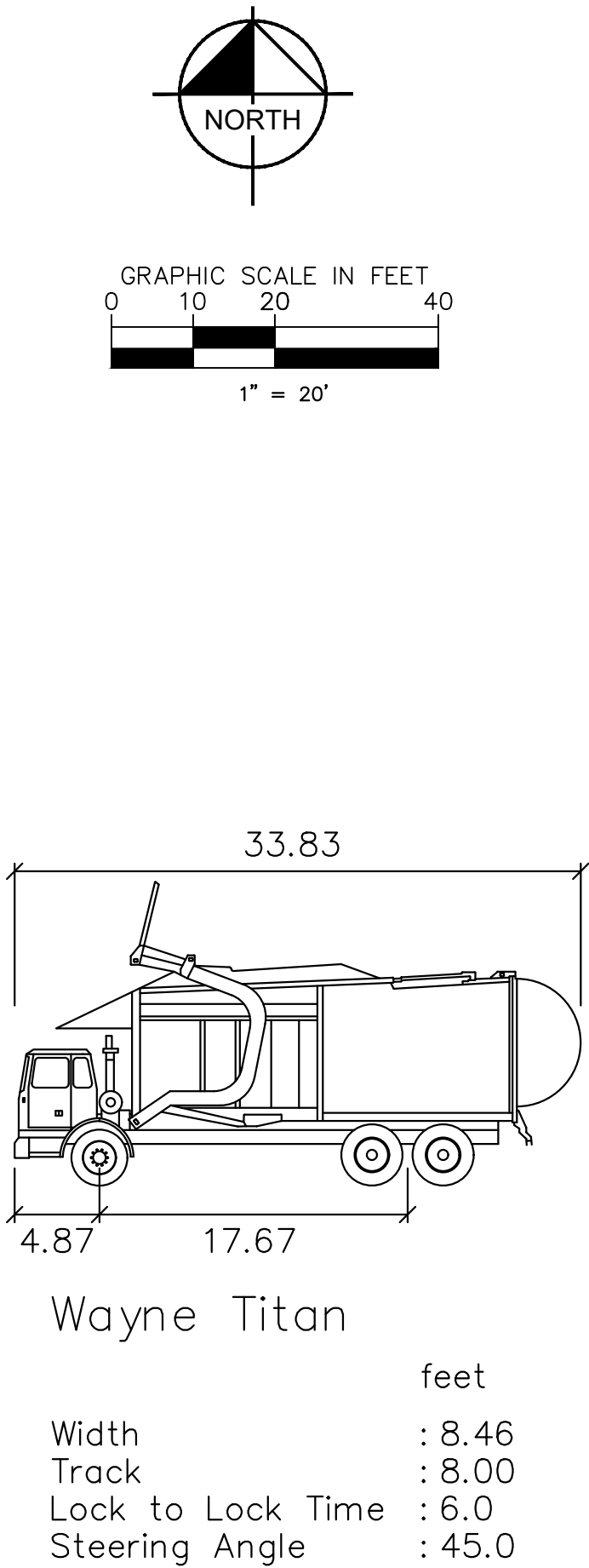
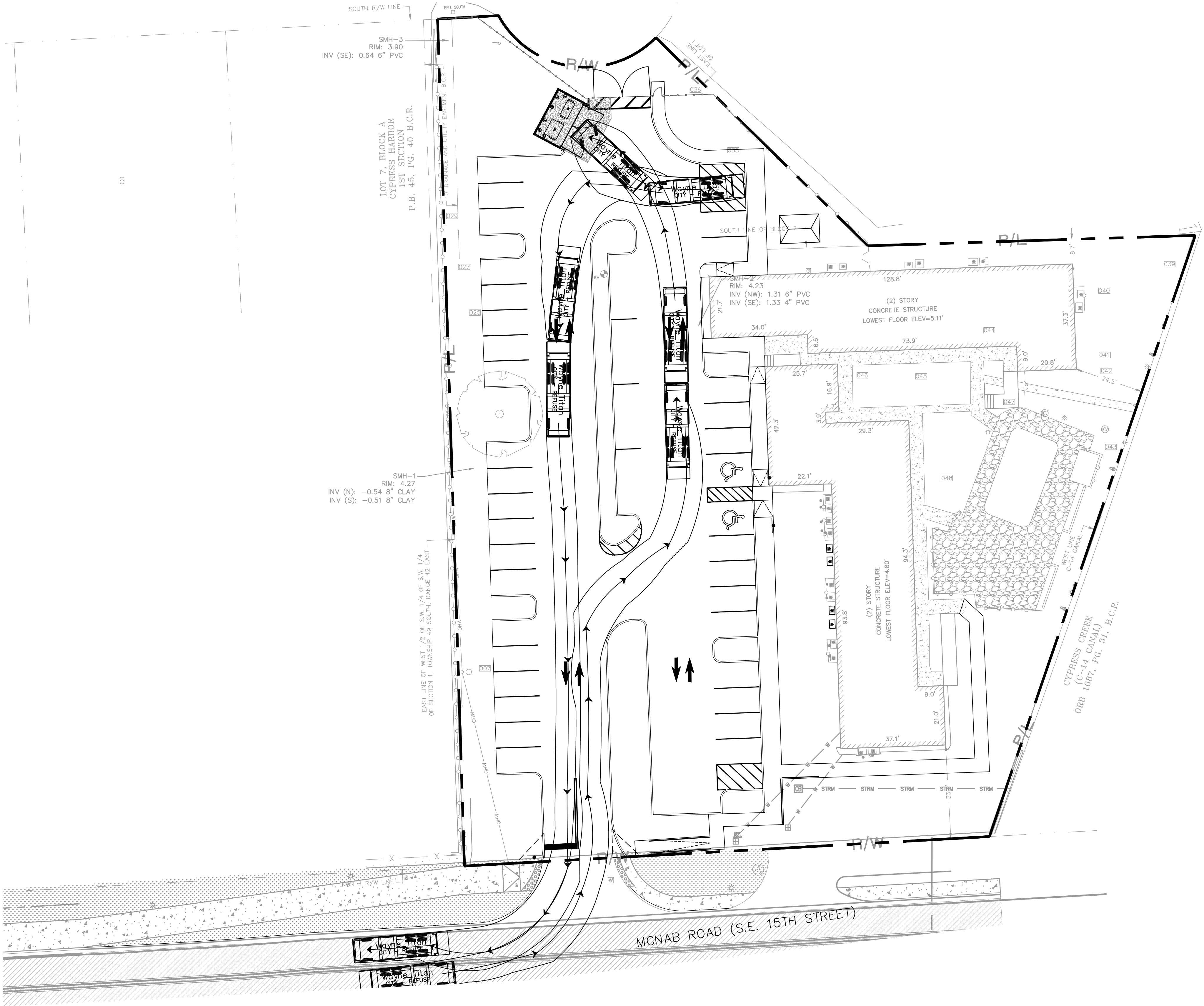

THE ITEM HAS BEEN DIGITALLY SIGNED AND SEALED BY GEORGE BALABAN ON THE DATE ADJACENT TO THE SEAL.

PRINTED COPIES OF THIS DOCUMENT ARE NOT CONSIDERED SIGNED AND SEALED AND THE SIGNATURE MUST BE VERIFIED ON ANY ELECTRONIC COPIES.

PLANS ARE IN NAVD 1988 DATUM
CONVERSION EQUATION IS BELOW:
(NAVD 1988) + 1.58' = (NGVD 1929)

THE PRESENCE OF GROUNDWATER SHOULD BE ANTICIPATED. CONTRACTOR'S BID SHALL INCLUDE CONSIDERATION FOR ADDRESSING THIS ISSUE AND OBTAINING ALL NECESSARY PERMITS.

Always call 811 two full business days before you dig to have underground utilities located and marked.

Sunshine811.com

PZ25-12000006

CYPRESS LANDING CONDOMINIUM PARKING LOT PREPARED FOR CITY OF POMPANO BEACH POMPANO BEACH, FL										REFUSE CIRCULATION PLAN										KHA PROJECT 044203010 DATE FEB 2025 SCALE AS SHOWN DESIGNED BY TVC DRAWN BY TVC CHECKED BY GB										LICENSED PROFESSIONAL GEORGE BALABAN, P.E. FL LICENSE NUMBER 74543 DATE: 02/12/2025										Kimley»Horn © 2025 KIMLEY-HORN AND ASSOCIATES, INC. 8201 PETERS ROAD, SUITE 2200, PLANTATION, FL 33324 PHONE: 954-535-5100 FAX: 954-739-2247 WWW.KIMLEY-HORN.COM REGISTRY No. 35106																			
SHEET NUMBER C4.00																														1 DRC SUBMITTAL										02/12/25 TVC																			
																														No.										DATE										BY									